

**Marquette County Transit Authority  
1325 Commerce Drive  
Marquette MI 49855**

**March 28, 2018**

**Request for Price Quote for Flooring / Carpet.**

Marquette County Transit Authority located at 1325 Commerce Drive Marquette, MI 49855 requesting quotes for water resistant wood laminate flooring for work, training and board rooms and commercial carpet for administrative rooms and 560 W. Washington Street Ishpeming for water resistant wood laminate flooring for office area, entrance room, and carpet for other rooms at the facility. We will be accepting quotes until April 27, 2018 at 4:00pm.

This quote should include:

1. Remove and dispose of existing flooring.
2. Floor preparation – remove carpet glue
3. Provide and install LVT 7.25.48 (20 mill).
4. Provide and install carpet /carpet tiles.
5. Replace Vinyl Cove Base 4". Material and installation.
6. Must comply with Davis Bacon prevailing wages and all applicable federal and state requirements. Self-employed contractors are exempt from Davis Bacon Prevailing wage requirements.
7. The contractor who is awarded this job must be licensed and insured.
8. Marquette County Transit Authority reserves the right to accept and/or reject any or all quotes received.
9. Payment Terms – Invoice for lump sum upon completion of entire project. Payment – 30 day term.
10. Procurement must be approved by MDOT before award.
11. A walk thru will take place on Monday April 9, 2018 at 10:00 am and 2:00 pm, at 1325 Commerce Drive Marquette.
12. A walk thru will take place on Wednesday April 11, 2018 at 10:00 am and 2:00 pm 560 W. Washington Street Ishpeming, MI

For more information or if you have questions please contact Delynn Klein between the hours of 9:00am and 4:00pm at 906-225-1112, Fax 906-225-0682 or Email [marqtran@marq-tran.com](mailto:marqtran@marq-tran.com)

Square Feet = SF

Human Resources 192' 9 1/8" SF.  
RM 134

Finance 329' 9 1/8" SF.  
RM 132

Director 208' 9 1/8" SF.  
RM 130

Operations 352' 9 1/8" SF.  
RM 128

Work 186' 10 1/8" SF.  
RM 129

Board Room - 601' 7 3/8" SF.  
RM 118

Training Room 414' SF.  
RM 105

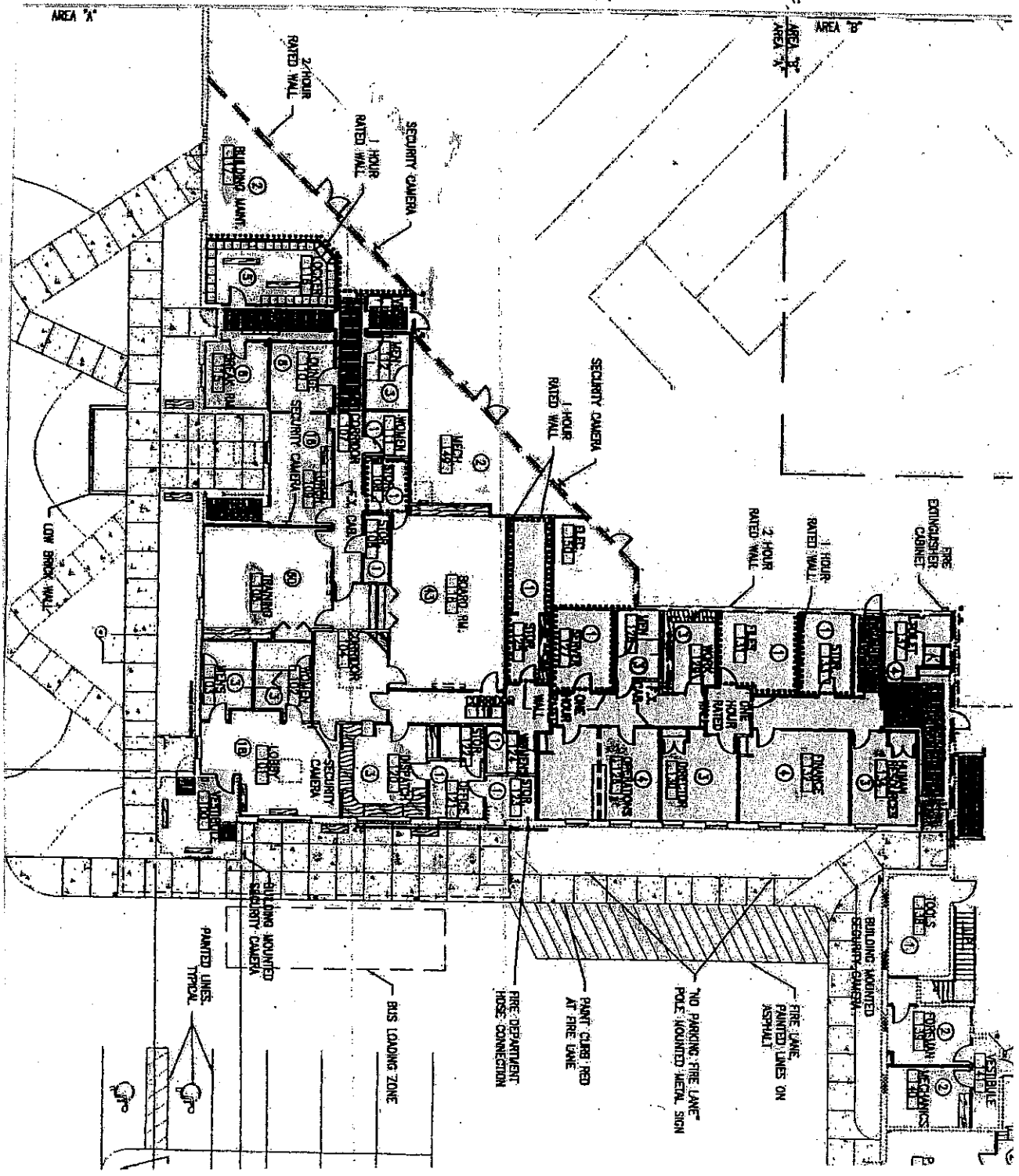

# Rooms dimensions for carpeting in Ishpeming building.

WOMENS RESTROOM: Length..9' 4"  
: width..... 5' 4"

=====

Computer room:  
Length.... 10' 0'  
width ..... 9' 10"

=====

Main office, lobby area:  
Length..... 33' 4"  
width..... 14' 5"

=====

Fax & radio room:  
Length:..... 10' 0"  
width..... 9' 6"

=====

Men's restroom:  
length.....12' 0"  
width.....7' 10"

=====

Lounge:  
Lenght..... 13' 9"  
width ..... 13' 6"

=====

weight room:  
Lenght ..... 13' 10"  
width..... 17' 4"

=====

Locker room:  
Length.....11' 0"  
width..... 10' 0"